

PREPARED FOR:  
BASSO BUILDERS  
403 SKYLINE DR  
LAKE GENEVA, WI  
53147

# PLAT OF SURVEY

OF

J.K. SURVEYING INC.  
N3705 WILLOWBEND LANE  
LAKE GENEVA, WI, 53147  
262-248-3697

LOTS 5044-5048 BLOCK 89 OF LAKE COMO BEACH SUBDIVISION;  
LOCATED IN TOWN 2 NORTH, RANGE 17 EAST, WALWORTH COUNTY,  
WISCONSIN

C.L. WOODLAND DRIVE

(40' WIDE)

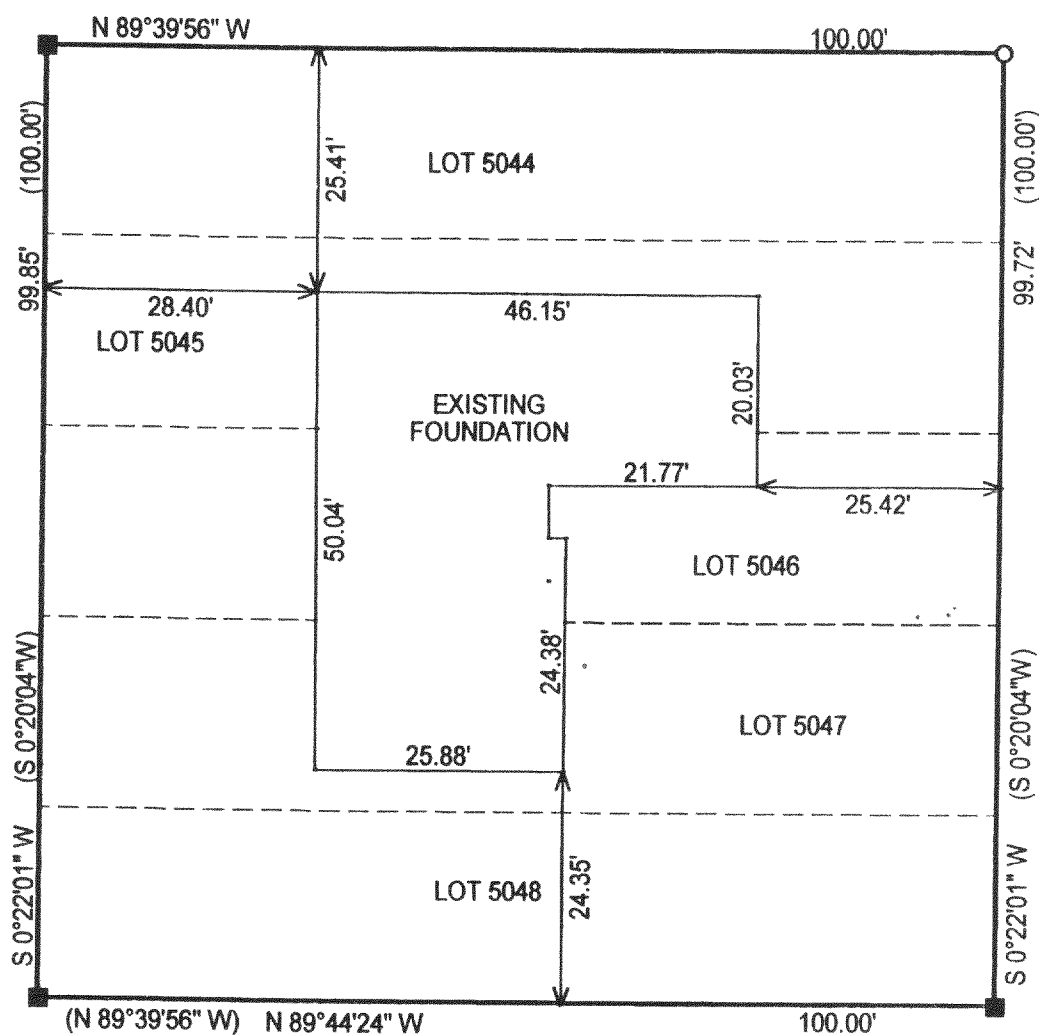

C.L. CHERRY ROAD  
(40' WIDE)

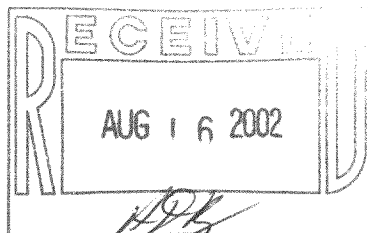

( ) = recorded as

□ = found iron bar

○ = found iron pipe

● = set iron pipe

■ = set iron bar

COMPARE LEGAL DESCRIPTION ABOVE AND DRAWING WITH DEED. FOR BUILDING RESTRICTIONS AND EASEMENTS NOT SHOWN, REFER TO DEED, ABSTRACT SOURCES AND LOCAL MUNICIPAL CODES. NOTIFY THE SURVEYOR IMMEDIATELY OF ANY DISCREPANCY.

"I hereby certify that I have surveyed the above described property and that the above map is a true representation thereof and shows the size and location of all visible structures, apparent easements and encroachments if any."

This survey is made for the present owners of the property, and those who purchase, mortgage, or guarantee the title thereto, within one year from the date hereof.

JOB# 02-081

SCALE: 1"=20'

TAX KEY # JLCB-1013

DATE OF LAST REVISION 7-11-02

DATED THIS 7 TH DAY OF MARCH 20 02

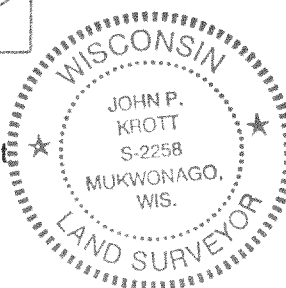

*John P. Krott*  
JOHN KROTT S - 2258  
Wisconsin Registered Land Surveyor  
(original if signed in red)

217-2341